



Product Service

CERTIFICATE

No. Z1A 16 06 93530 007

Holder of Certificate: **Shenzhen Top Power Co., Ltd.**
 Rm 1205,
 Tai Sang Bank Building, No. 130-132 Des Voeux Road
 Central
 HONG KONG

Factory(ies): 93521



Certification Mark:



Product: **Adaptors
(AC ADAPTER)**

Model(s): **TPS-xxxxxyyyzz, TPZ-xxxxyyyy
(See page 2 for details of model description)**

Parameters:

Rated Input :	100-240VAC, 50/60Hz, 1.2A
Rated Output :	See page 2 for details
Protection Class :	II
Degree of Protection :	IP20

Tested according to: EN 60950-1:2006/A2:2013
 EN 60065:2014
 AfPS GS 2014:01 PAK 3.1

The product meets the safety and health requirements of the German Product Safety Act section 20 to 22 ProdSG. The certification marks shown above can be affixed on the product. It is not permitted to alter the certification marks in any way. In addition the certificate holder must not transfer the certificate to third parties. This certificate is valid until the listed date, unless it is cancelled earlier. See also notes overleaf.

Test report no.: 64210160249201

Valid until: 2021-06-06

Date, 2016-06-23

 (Richard Zhu)

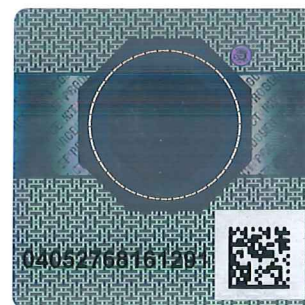

CERTIFICATE
No. Z1A 16 06 93530 007



Product Service

Model name	Output Voltage (V dc)	Output Current (A)	Max. Output Power (VA)
TPS-xxxxxyzzz, TPZ-xxxxxyzzz	5.0-8.9	0.01-5.0	30.0
	9.0-13.5	0.01-3.0	36.0
	13.6-18.0	0.01-2.65	36.0
	18.1-24.0	0.01-2.0	36.0

1. TPS-xxxxxyzzz:
 xxx= 050-240 indicates output voltage 5.0-24.0Vdc in step of 0.1V, e.g.: 050=5.0Vdc, 240=24.0Vdc;
 yyyy = 0010-5000 indicates output current 0.01-5.0A in step of 0.01A, e.g.: 0010=0.01A, 5000=5.0A;
 zz=EU (European plug), UK (Britain plug), or ZZ (detachable plug);

2. TPZ-xxxxxyzzz:
 xxx= 050-240 indicates output voltage 5.0-24.0Vdc in step of 0.1V, e.g.: 050=5.0Vdc, 240=24.0Vdc;
 yyyy= 0001-0500 indicates output current 0.01-5.0A in step of 0.01A, e.g.: 0001=0.01A, 0500=5.0A.